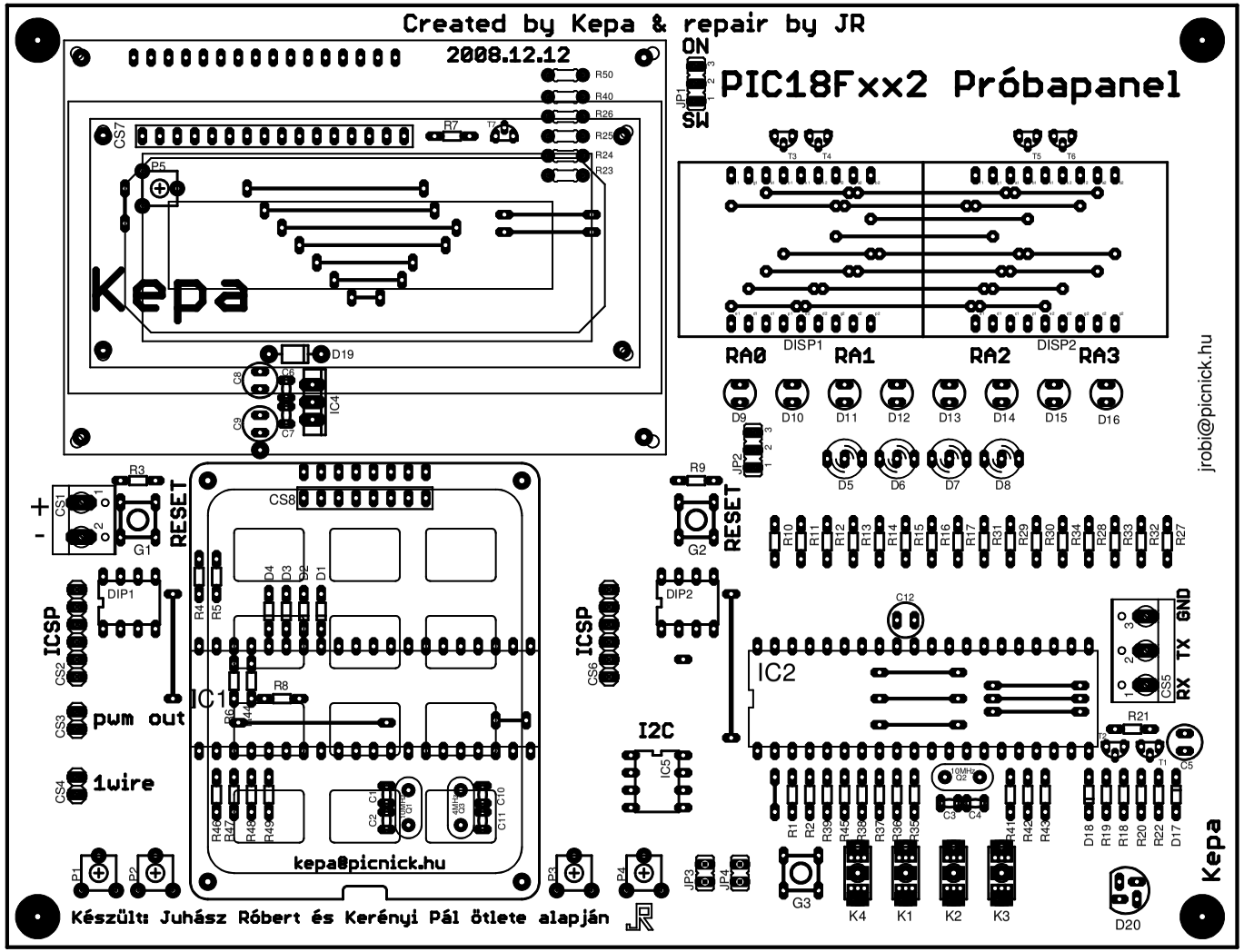
Created by Kepa & repair by JR
2008.12.12
PIC18Fxx2 Próbapanel
ON
MS
JP1
Kepa
CS7
P5
R7
T7
R50
R40
R26
R25
R24
R23
D19
C8
C9
C7
IC4
DISP1
DISP2
RA0
RA1
RA2
RA3
D9
D10
D11
D12
D13
D14
D15
D16
D5
D6
D7
D8
JP2
R9
G2
RESET
R10
R11
R12
R13
R14
R15
R16
R17
R31
R29
R30
R34
R28
R33
R32
R27
jrobi@picnick.hu
CS1
R3
G1
RESET
CS8
DIP1
ICSP
CS2
CS3
pwm out
CS4
1wire
IC1
R4
R5
R6
R8
D4
D3
D2
D1
R46
R47
R48
R49
C2
C1
C11
C10
kepa@picnick.hu
P1
P2
P3
P4
JP3
JP4
ICSP
CS6
DIP2
I2C
IC5
IC2
C12
CS5
GND
TX
RX
R21
T2
T1
C5
10MHz
Q2
C3
C4
R1
R2
R39
R45
R38
R37
R36
R35
R41
R42
R43
D18
R19
R18
R20
R22
D17
G3
K4
K1
K2
K3
D20
Kepa
Készült: Juhász Róbert és Kerényi Pál ötlete alapján